

ENVIRONMENTAL HEALTH & SAFETY
VBI PROPOSED LOGISTICS PLAN- PHASE 2
 FEBRUARY 12, 2018 THRU DECEMBER 2018

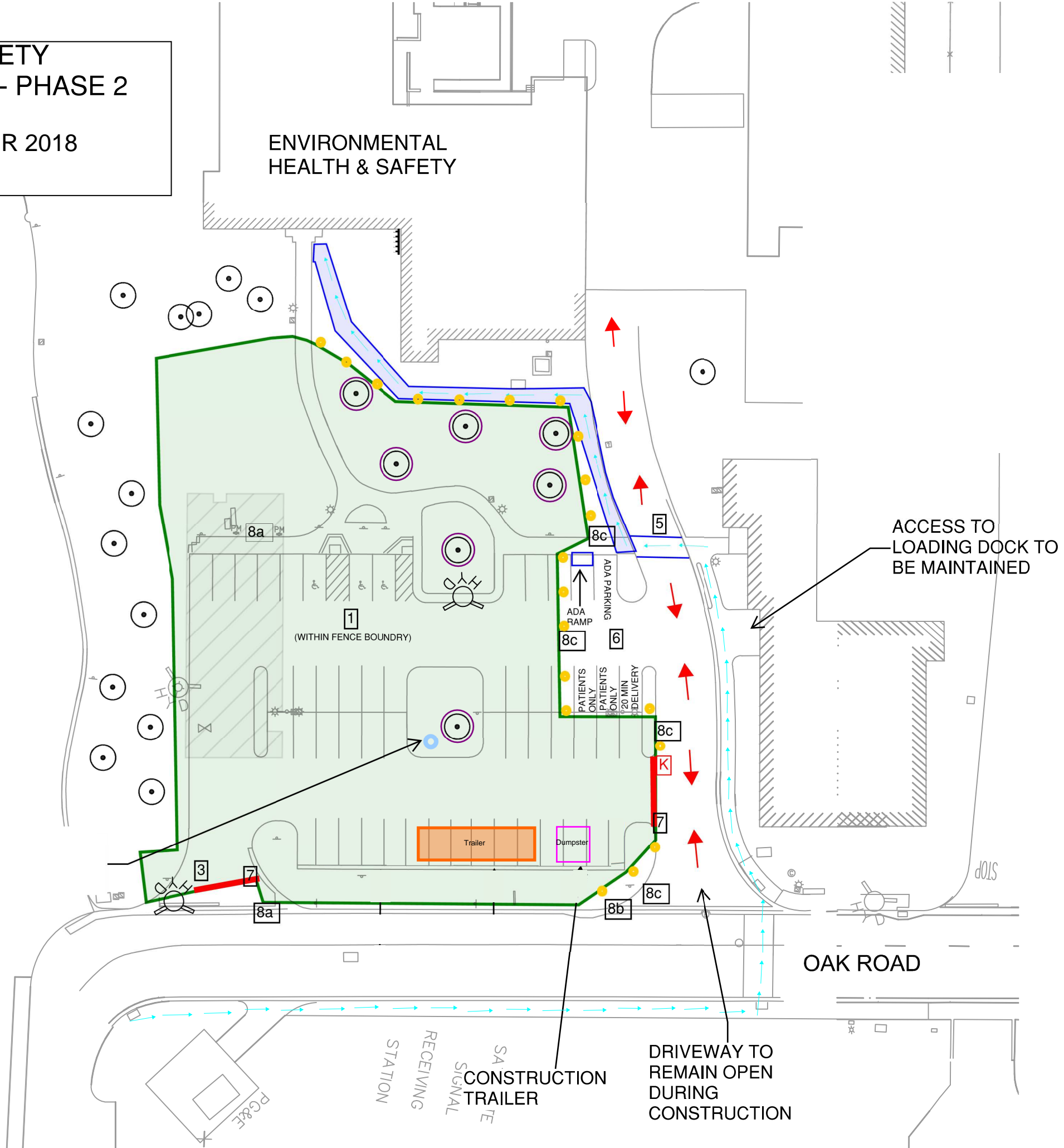

- LEGEND**
- Temporary Construction Fence & Area of Construction
 - ADA Accessible Path
 - Construction Entrance
 - Path of travel from Searsville lot (DG)
 - String lights along fence
 - K Knoxbox and break away lock locations
 - Building footprint